

# Welcome to Beta Club 2024-2025!

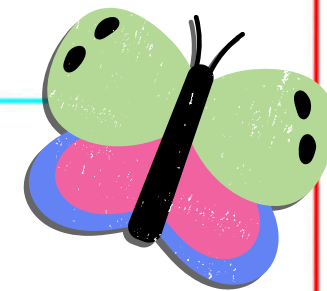

Please sign in by scanning the QR code with your phone, or by writing your name on one of the paper sheets on the stage.

Before you put your phone away,  
join our new Remind @dmsbeta24  
and follow us on Instagram!  
@deerlakebeta

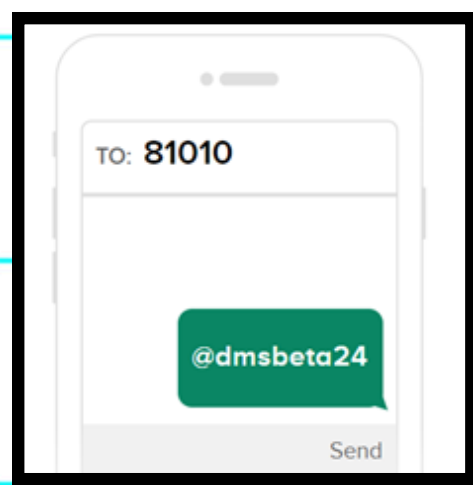

# Beta Officers



**President**

**Emma Abbondanza**



**Secretary**

**Bella Mastro**



**Vice President**

**Chimara Onouha**



**Historian**

**Addie Casey**

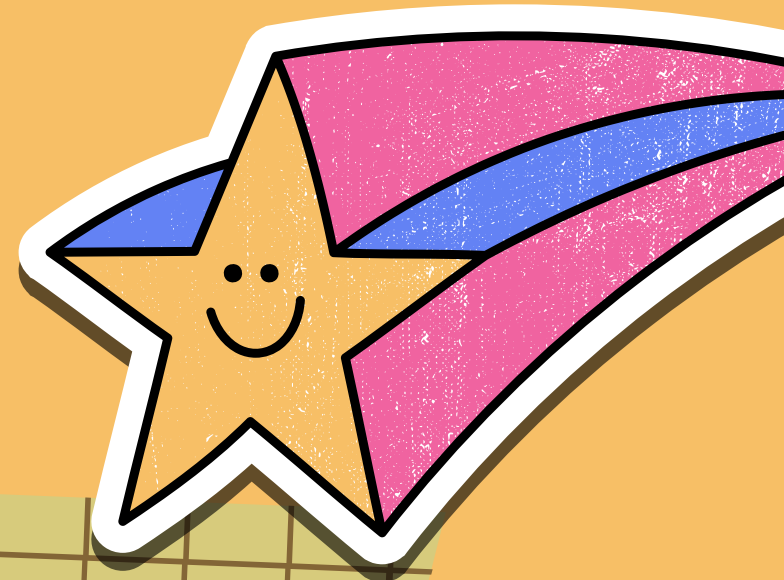

# Reminder: Membership Requirements

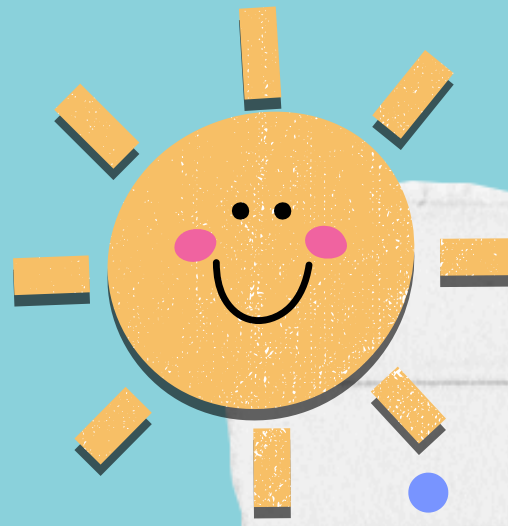

**SUPER**

- GPA of 3.5 or higher
- Completion of service hours  
(5 hours per semester for everyone)
- Attendance at monthly  
meetings
- Acceptable behavior (no  
referrals)

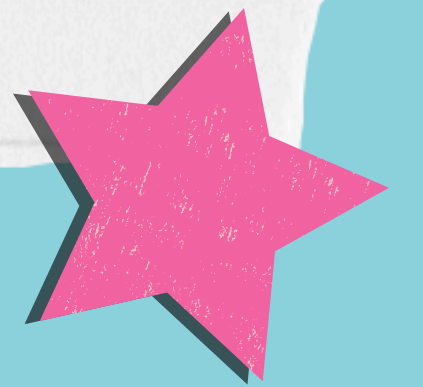





# Other Important Info

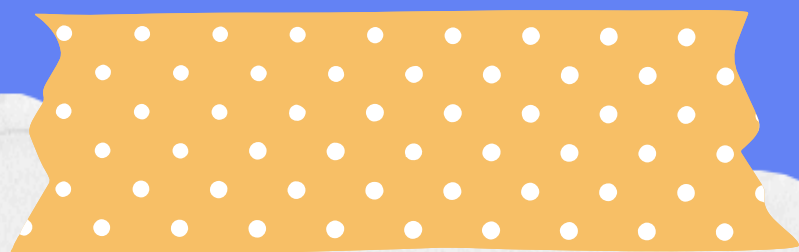

Meetings are held  
on the last Friday  
of each month at  
8:45 in the  
Auditorium

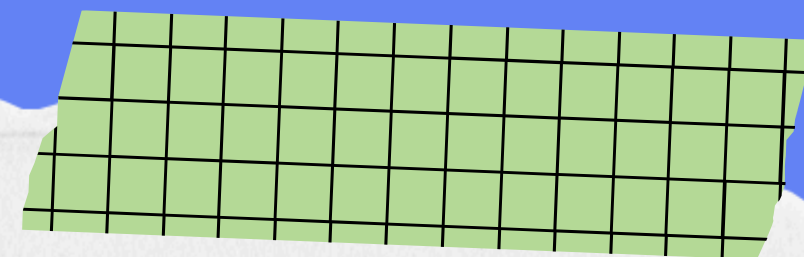

Attend meetings as  
often as possible to  
stay up to date on  
info and to remain  
an active member





# Service Hours

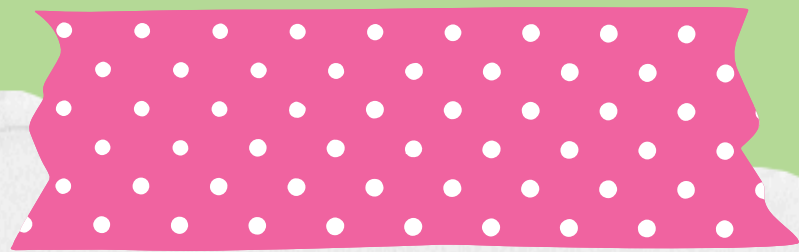

Get a service hours log today or download and print from our website.

Use the Form on our website to submit your hours.

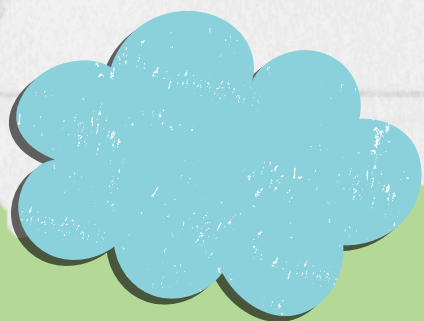

- Send us pictures of your service or upload with your service log!
- We will have a Service Spotlight at each meeting to share what we are doing in the community.
- If your pictures are chosen, you get a sweet treat!





# **Upcoming Service Opportunities!**

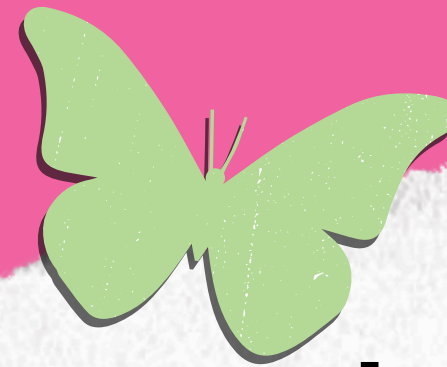
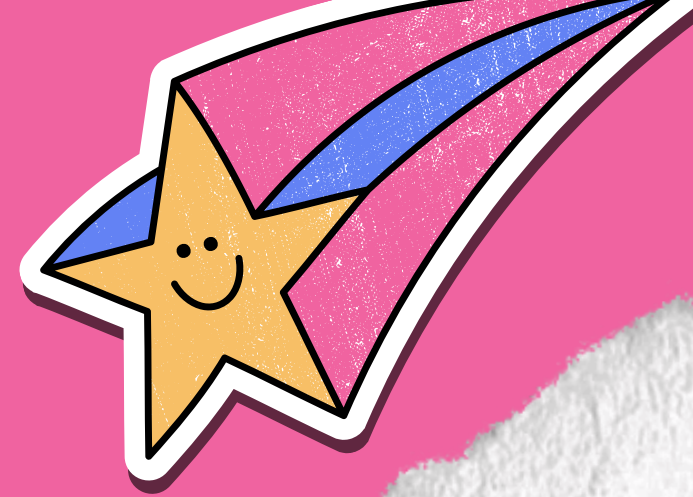

**Decorate the fence with cups for  
Go Gold month and  
American Founders Month -  
9/3  
(Look for Sign-Up Genius sent via  
Remind or scan the QR code!)**



# Upcoming Service Opportunities!

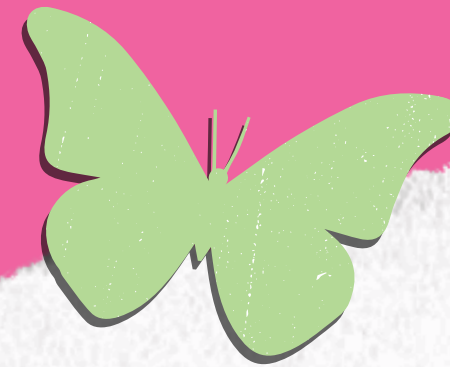
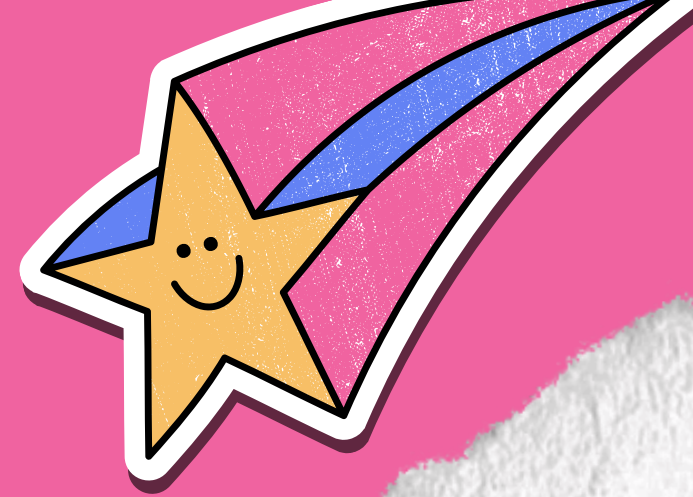

**Ground Ops Coffee Fundraiser -  
Sell 9/13-9/26  
Orders and money due 9/27  
(1 hour for every 5 bags sold!)**





# FUNDRAISER ORDER FORM

EACH BAG OF WHOLE BEAN (WB) OR GROUND (G) COFFEE \$15



	NAME	PHONE NUMBER	GUATEMALA HOUSE ROAST	DEPTH CHARGE ESPRESSO BLEND	WAR HORSE SOUTHERN PECAN	SEASONAL OPS: PUMPKIN SPICE	Total
1			QTY <input type="checkbox"/> WB <input type="checkbox"/> G	QTY <input type="checkbox"/> WB <input type="checkbox"/> G	QTY <input type="checkbox"/> WB <input type="checkbox"/> G	QTY <input type="checkbox"/> WB <input type="checkbox"/> G	
2			QTY <input type="checkbox"/> WB <input type="checkbox"/> G	QTY <input type="checkbox"/> WB <input type="checkbox"/> G	QTY <input type="checkbox"/> WB <input type="checkbox"/> G	QTY <input type="checkbox"/> WB <input type="checkbox"/> G	
3			QTY <input type="checkbox"/> WB <input type="checkbox"/> G	QTY <input type="checkbox"/> WB <input type="checkbox"/> G	QTY <input type="checkbox"/> WB <input type="checkbox"/> G	QTY <input type="checkbox"/> WB <input type="checkbox"/> G	
4			QTY <input type="checkbox"/> WB <input type="checkbox"/> G	QTY <input type="checkbox"/> WB <input type="checkbox"/> G	QTY <input type="checkbox"/> WB <input type="checkbox"/> G	QTY <input type="checkbox"/> WB <input type="checkbox"/> G	
5			QTY <input type="checkbox"/> WB <input type="checkbox"/> G	QTY <input type="checkbox"/> WB <input type="checkbox"/> G	QTY <input type="checkbox"/> WB <input type="checkbox"/> G	QTY <input type="checkbox"/> WB <input type="checkbox"/> G	
6			QTY <input type="checkbox"/> WB <input type="checkbox"/> G	QTY <input type="checkbox"/> WB <input type="checkbox"/> G	QTY <input type="checkbox"/> WB <input type="checkbox"/> G	QTY <input type="checkbox"/> WB <input type="checkbox"/> G	
7			QTY <input type="checkbox"/> WB <input type="checkbox"/> G	QTY <input type="checkbox"/> WB <input type="checkbox"/> G	QTY <input type="checkbox"/> WB <input type="checkbox"/> G	QTY <input type="checkbox"/> WB <input type="checkbox"/> G	
8			QTY <input type="checkbox"/> WB <input type="checkbox"/> G	QTY <input type="checkbox"/> WB <input type="checkbox"/> G	QTY <input type="checkbox"/> WB <input type="checkbox"/> G	QTY <input type="checkbox"/> WB <input type="checkbox"/> G	

**\*Have all payments made directly to a parent, not DMS**

**\*All orders must be entered on the Coffee Sales Form**

**\*Parents should write ONE check for the total amount to DMS**



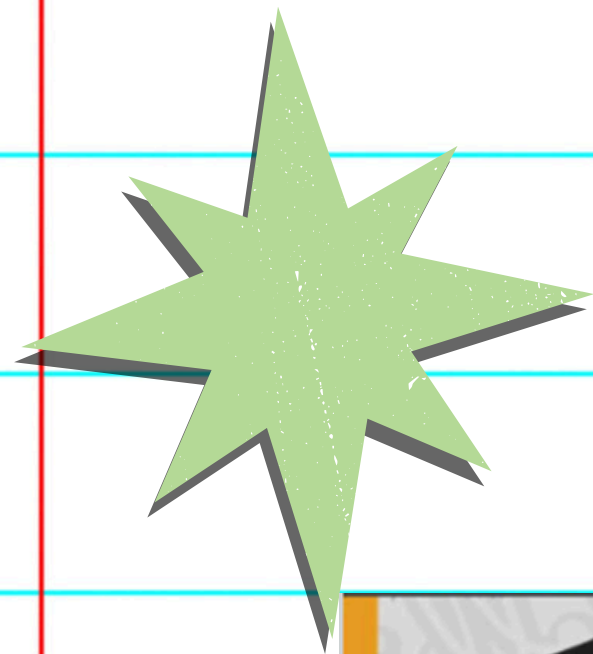
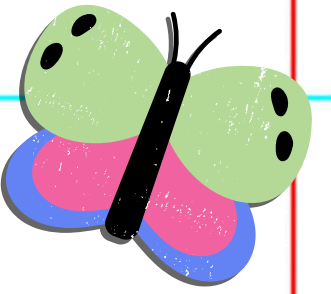

# New Beta Club T-shirts!



**Shirts will be \$15**

**Watch for a Remind  
message for more  
information.**

